

Harvest Plan Map Marble Head 421-21

Cooper Creek Cedar Ltd.

| | |
|--|---|
| | Gross Area: 39.8 ha |
| | HU 1: Ground-Based Harvest - 5.4 ha NET |
| | HU 2: Cable-Based Harvest - 27.9 ha NET |
| | WTRA - 1.5 ha NET |
| | Reserve - 0.0 ha |
| | PAS - 5.0 ha |

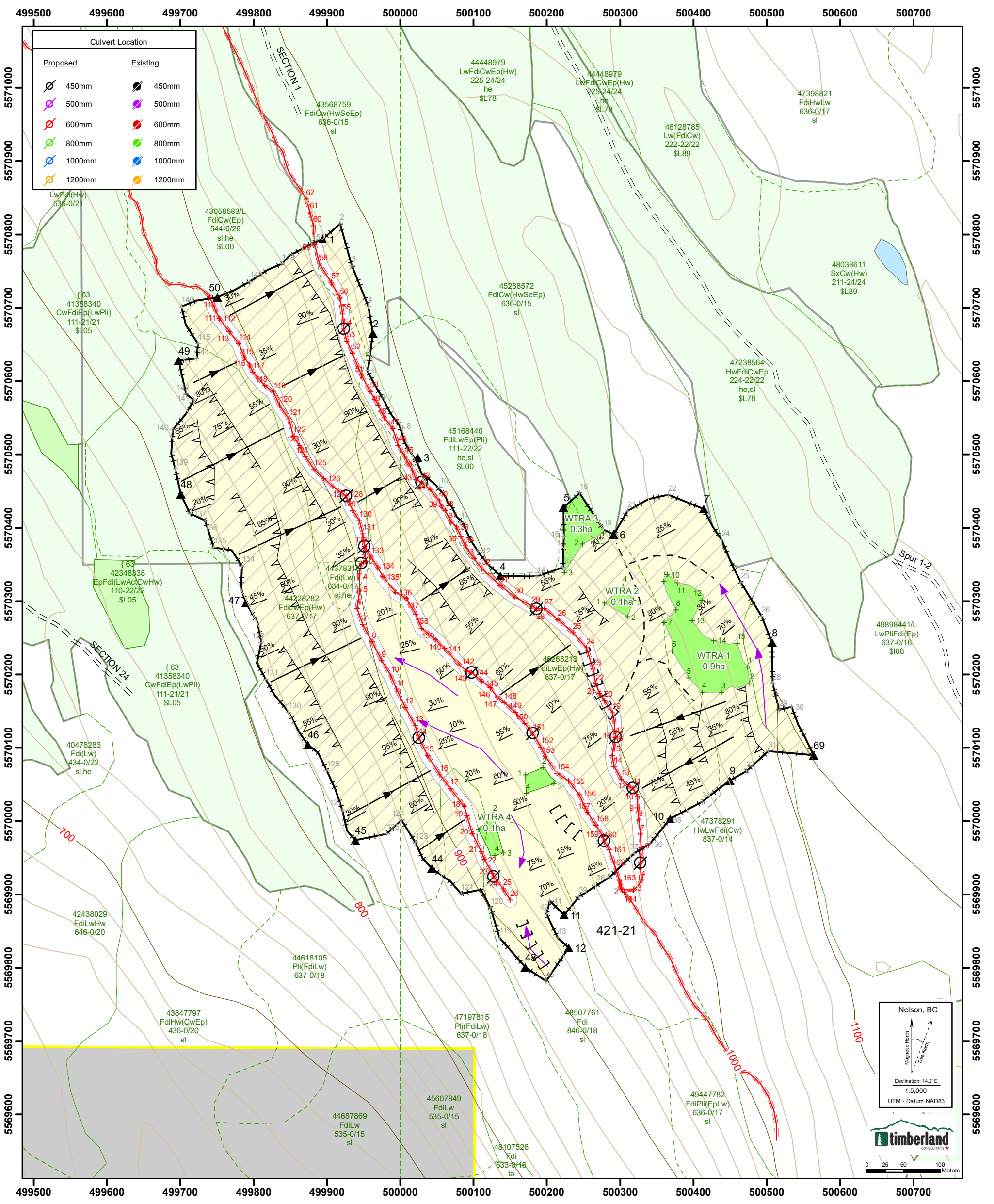

Nelson, BC

Magnetic North
True North

Declination: 14.2° E

1:5,000

UTM - Datum NAD83

0 25 50 100 Meters

| | | | | |
|----------------------|-------------------------------|----------------------------------|-------------------|-------------------------------------|
| Date: 2024-04-04 | Drawn By: AR | Elevation (min / max): 810-1105m | SU Boundary | UTM Ref: 500083 E 5570273 N Boulder |
| Mapsheet: 82K.026/25 | Proposed Perm./Temp Access Rd | Existing Road | Rock # | Gully |
| Existing Cutblock | Existing Trail | Designated Skid Trail | Steep Slopes >35% | Temp. Landing |
| WTRA / Reserve | Forwarding Trail | Private Land | SP Plot | Skid Direction |
| OGMA | Non-Merch | MFZ (5m) | RMZ | Seeps |
| Cutblock Boundary | Yard Direction | Tail Hold Tree / Tower Setting | Slope & Direction | Desig. Skid Crossing |
| Bench | Draw | Ridge | Cliff | Slope Break |
| Station + 12 | Falling Corner | | | |