

Site Plan Map Cody Caves 418-7

Cooper Creek Cedar Ltd.

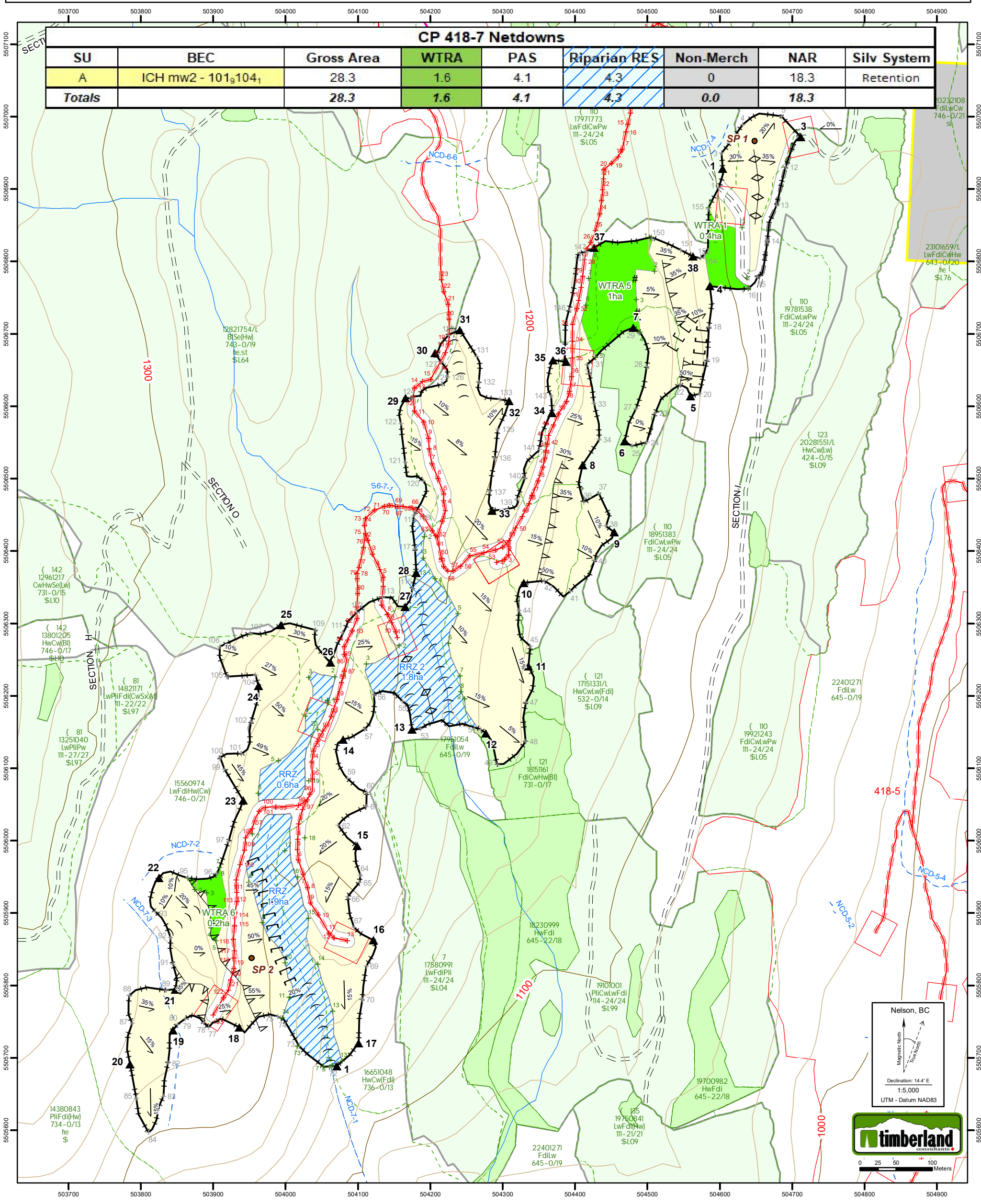

| CP 418-7 Netdowns | | | | | | | | |
|-------------------|---------------------|-------------|------------|------------|--------------|------------|-------------|-------------|
| SU | BEC | Gross Area | WTRA | PAS | Riparian RES | Non-Merch | NAR | Silv System |
| A | ICH mw2 - 101,104,1 | 28.3 | 1.6 | 4.1 | 4.3 | 0 | 18.3 | Retention |
| Totals | | 28.3 | 1.6 | 4.1 | 4.3 | 0.0 | 18.3 | |

Nelson, BC

Magnetic North ↑
True North ↗

Declination: 14.4° E

1:5,000

UTM - Datum NAD83

0 25 50 100 Meters

| | | | | |
|-------------------|-------------------------------|-----------------------------------|-------------------|-------------------------------------|
| Date: 11/25/2021 | Drawn By: AR | Elevation (min / max): 1070-1270m | SU Boundary | UTM Ref: 504210 E 5506296 N Boulder |
| Mapsheet: 82F.076 | Proposed Perm./Temp Access Rd | Existing Road | Rock # | Gully |
| Existing Cutblock | Existing Trail | Designated Skid Trail | Steep Slopes >35% | Temp. Landing |
| WTRA / Reserve | Forwarding Trail | Private Land | SP Plot | Skid Direction |
| OGMA | MFZ (5m) | RMZ | Seeps | Stream |
| Cutblock Boundary | Yard Direction | Tail Hold Tree / Tower Setting | Slope & Direction | Prop. Skid Crossing |
| Bench | Station + 12 | Falling Corner | Ridge | Cliff |
| Draw | Draw | Draw | Slope Break | |