

Cooper Creek Cedar Ltd
 KOOTENAY-BOUNDARY REGION
 SELKIRK DISTRICT (#4)
 MAP
 CP404-3
 F.L. A30171
 Laird Creek

Mapsheet: 82F 065	Location: Laird Creek	
TSA: Kootenay Lake (13)	PSYU: 44	FIZ: G
SCN: 160	Supply Block: 13E	Region: 17 Compartment: 32
UTM Ref: 499215 5499294 Lat./Long: 49°38'46" / -117°00'39"		
Date: 11/23/2020	Revised:	

COOPER CREEK CEDAR LTD

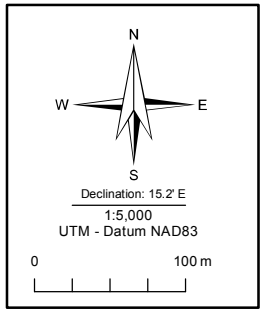
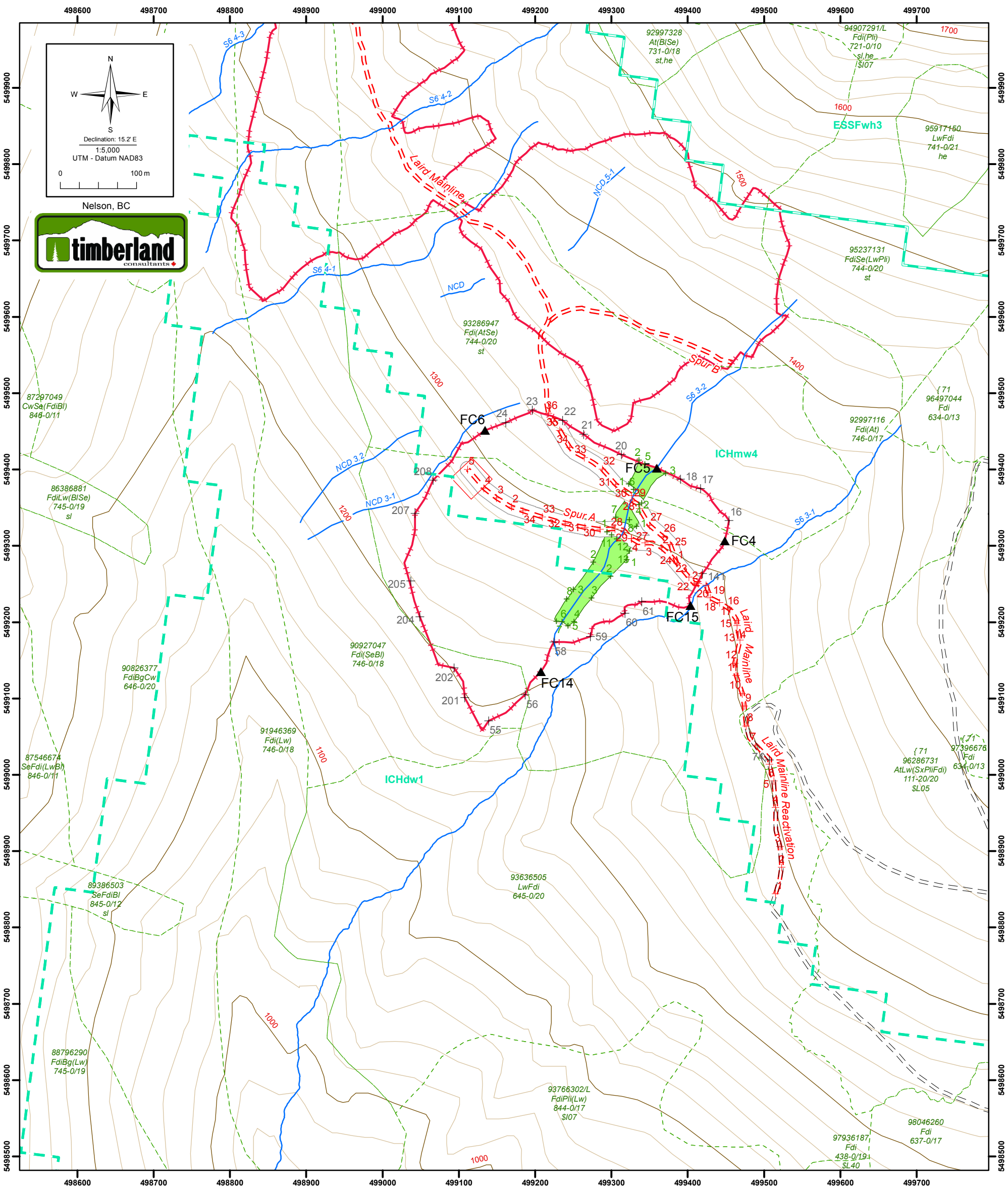

Cruise Information

- Cruise Grid Spacing 70m x 70m
- Measure Plot Timber Type III
- Count Plot
- Timber Type Boundary
- Falling Corner GPS Station
- Direction of Travel
- Timber Cruiser: Kevin Lux
- Cruise: Scale based

- Conventional Harvest
- Cable Harvest
- Helicopter Harvest
- Splitline
- Highway
- Existing Road
- Trail
- Proposed Road

- Existing Landing
- Proposed Landing
- Park Boundary
- Wildlife Tree Retention Area
- Existing Opening
- VR1
- Creek
- Intermittent Creek



Nelson BC
 Drawn by: KS

Date: 11/23/2020
 Elevation: 1090-1345