

# Cooper Creek Cedar Ltd.

# Site Plan Map Salisbury Creek 405-4

| CP 405-4 Netdowns |   |             |                |            |            |            |           |             |             |
|-------------------|---|-------------|----------------|------------|------------|------------|-----------|-------------|-------------|
| SU                | BEC                                       | Gross Area  | Timber Reserve | WTRA       | PAS        | NP FOR     | Non-Merch | NAR         | Silv System |
| A                 | ICH dw1 104 <sub>9</sub> 103 <sub>1</sub> | 5.2         | 3.0            | 0.0        | 0.0        | 0          | 0         | 2.2         | SC          |
| B                 | ICH dw1 103 <sub>7</sub> 104 <sub>3</sub> | 9.8         |                | 2.3        | 0.4        | 0          | 0         | 7.1         | CC          |
| C                 | ICH dw1 104 <sub>8</sub> 103 <sub>2</sub> | 7.4         |                | 0          | 1.1        | 0          | 0         | 6.3         | SC          |
| <b>Totals</b>     |   | <b>22.4</b> | <b>3.0</b>     | <b>2.3</b> | <b>1.5</b> | <b>0.0</b> |           | <b>15.6</b> |             |

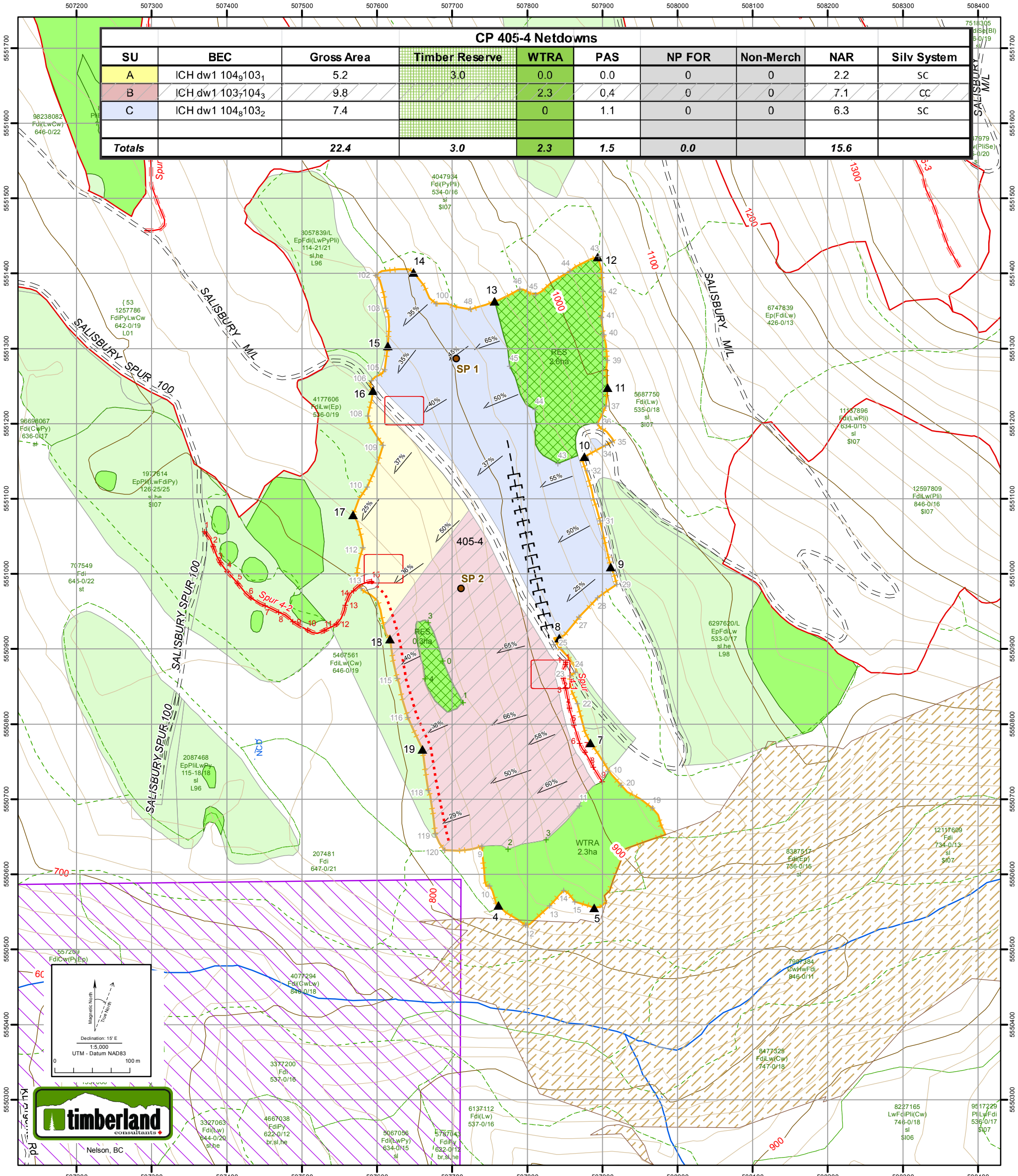

|                   |                               |                                   |                              |                                       |
|-------------------|-------------------------------|-----------------------------------|------------------------------|---------------------------------------|
| Date: 4/15/2020   | Drawn By: AD                  | Elevation (min / max): 800-1050mm | SU Boundary                  | UTM Ref: 507826 E 5550966 N Boulder 9 |
| Mapsheet: 82K016  | Proposed Perm./Temp Access Rd | Common Junction                   | Wet                          | Wallow                                |
| Existing Cutblock | Existing Road                 | Rock #                            | Gully                        | Existing Landing                      |
| WTRA / Reserve    | Existing Trail                | Designated Skid Trail             | Steep Slopes >35%            | Temp. Landing                         |
| OGMA              | Forwarding Trail              | Private Land                      | SP Plot                      | Skid Direction                        |
| Cutblock Boundary | MFZ (5m)                      | RMZ                               | Seeps                        | Stream                                |
| Bench             | Draw                          | Yard Direction                    | Intermediate / Tower Setting | Slope & Direction                     |
| Station +12       | Falling Corner                | Ridge                             | Cliff                        | Slope Break                           |